DATA SHEET

Transceivers
100G QSFP28 LR4
CQS-919A08

Properties

- Protocol 100G Ethernet
- Data rate 103.125 Gbps
- Reach up to 10km
- Wavelengths 1296/1300/1304/1309nm
- LC/PC duplex connector
- Singlemode fiber
- Temp. range 0 ... 70°C
- Link budget at least 7 dB

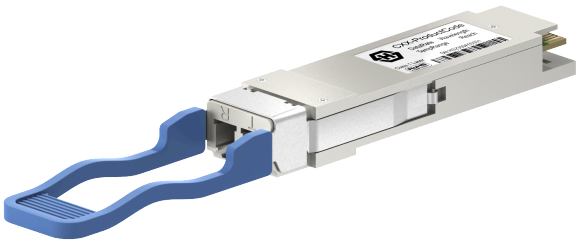

General data	
Form factor	QSFP28
Product image	Actual product may differ from the images shown. Colours, design, and details can vary.
Protocol	100G Ethernet, Infiniband
Data rate standards	100GBASE-LR4
Media type	Singlemode
Connector	LC/PC duplex
Modulation Format	NRZ
Built-in FEC	No
CDR	Double
Operation temperature	0 °C ... 70 °C
Supply voltage typical	3.13 V ... 3.47 V
Supply Current	< 1050 mA
Power consumption	3.5 W
Digital Diagnostic Management (DDM)	Yes
Laser hazard level	1

Absolute Maximum Ratings	
Max. supply voltage range	-0.3 V ... 4 V
Max. Storage Temperature Range	-40 °C ... 85 °C
Max. relative humidity range	5 % ... 95 %

Transmitter Specifications	
Laser Type	DML
Operating channels	1295.56nm (1294.53 to 1296.59nm)
	1300.05nm (1299.02 to 1301.09nm)
	1304.58nm (1303.54 to 1305.63nm)
	1309.14nm (1308.09 to 1310.19nm)
Grid	None

Transceivers

100G QSFP28 LR4

CQS-919A08

Transmitter Specifications	
Average launch power per lane	-4.3 dBm ... 4.5 dBm
Total optical output power	< 10.5 dBm
Extinction Ratio	> 4 dB
Side Mode Suppression	> 30 dB
Supported Data rate	103.125 Gbps

Receiver Specifications	
Receiver Type	PIN
Operating channels	1295.56nm (1294.53 to 1296.59nm)
	1300.05nm (1299.02 to 1301.09nm)
	1304.58nm (1303.54 to 1305.63nm)
	1309.14nm (1308.09 to 1310.19nm)
Receiver Overload	> 4.5 dBm
Receiver Sensitivity	< -10.6 dBm
Receiver Sensitivity (OMA)	< -8.6 dBm
Bit Error Rate at Receiver	1E-12
Maximum Optical Input Power per Lane (Overload)	4.5 dBm
Receiver LOS De-Assert	< -12 dBm
Receiver LOS Assert	> -24 dBm
Receiver LOS Hysteresis	> 0.5
Supported Data rate	103.125 Gbps

Ordering Information Table		
Order Code	Compatibility code explanation	Wavelength code explanation
CQS-919A08xxxx-13	“xxxx” is an alphanumerical string, describing the compatibility. “0000” means no special coding to ensure compatibility with a special switch type.	-13: 1310nm

HUBER+SUHNER is certified by ISO 9001, ISO 14001, ISO 45001, IATF 16949, AS/EN 9100 and ISO/TS 22163-IRIS. Waiver: Facts and figures herein are for information only and do not represent any warranty of any kind.
DOCUMENT PIM-P30216 / Date of publication: 24.03.2026 / uncontrolled copy