DATA SHEET

Transceivers
100G QSFP28 ER4
CQS-926A17

Properties

- Protocol 100G Ethernet
- Data rate 103.125 Gbps
- Reach up to 40km
- Wavelengths 1296/1300/1304/1309nm
- LC/PC duplex connector
- Singlemode fiber
- Temp. range -40 ... 85°C
- Link budget at least 17 dB

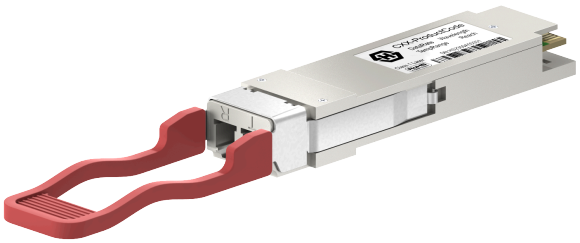

General data	
Form factor	QSFP28
Product image	Actual product may differ from the images shown. Colours, design, and details can vary.
Protocol	100G Ethernet
Data rate standards	100GBASE-ER4
Media type	Singlemode
Connector	LC/PC duplex
Modulation Format	NRZ
Built-in FEC	No
CDR	Double
Operation temperature	-40 °C ... 85 °C
Supply voltage typical	3.15 V ... 3.45 V
Supply Current	< 1670 mA
Power consumption	< 5.5 W
Digital Diagnostic Management (DDM)	Yes
Laser hazard level	1

Absolute Maximum Ratings	
Max. supply voltage range	-0.5 V ... 3.6 V
Max. Storage Temperature Range	-40 °C ... 85 °C
Max. relative humidity range	5 % ... 95 %

Transmitter Specifications	
Laser Type	EML
Operating channels	1295.56nm (1294.53 to 1296.59nm)
	1300.05nm (1299.02 to 1301.09nm)
	1304.58nm (1303.54 to 1305.63nm)
	1309.14nm (1308.09 to 1310.19nm)
Grid	None

Transceivers

100G QSFP28 ER4

CQS-926A17

Transmitter Specifications	
Average launch power per lane	-1 dBm ... 6.5 dBm
Outer Optical Modulation Amplitude (OMA)	0 dBm ... 6.5 dBm
Total optical output power	< 12.5 dBm
Extinction Ratio	> 7
Side Mode Suppression	> 30 dB
Supported Data rate	103.125 Gbps

Receiver Specifications	
Receiver Type	APD
Operating channels	1295.56nm (1294.53 to 1296.59nm)
	1300.05nm (1299.02 to 1301.09nm)
	1304.58nm (1303.54 to 1305.63nm)
	1309.14nm (1308.09 to 1310.19nm)
Receiver Overload	> -3.5 dBm
Receiver Sensitivity	< -18 dBm
Bit Error Rate at Receiver	1E-12
Receiver LOS De-Assert	< -22 dBm
Receiver LOS Assert	> -30 dBm
Receiver LOS Hysteresis	> 0.5
Supported Data rate	103.125 Gbps
Maximum Receiver Power (Damage Threshold)	> -2.5 dBm

Ordering Information Table		
Order Code	Compatibility code explanation	Wavelength code explanation
CQS-926A17xxxx-13	“xxxx” is an alphanumerical string, describing the compatibility. “0000” means no special coding to ensure compatibility with a special switch type.	-13: 1310nm

HUBER+SUHNER is certified by ISO 9001, ISO 14001, ISO 45001, IATF 16949, AS/EN 9100 and ISO/TS 22163-IRIS. Waiver: Facts and figures herein are for information only and do not represent any warranty of any kind.
DOCUMENT PIM-P30218 / Date of publication: 24.03.2026 / uncontrolled copy