DATA SHEET

Transceivers
800G OSFP112 2x400G PAM4 FR4
COS-200A04

Properties

- Multi-protocol support
- Dual Transceiver
- PAM4 Modulation
- Data rate 2x 425 Gbps
- Reach up to 2km
- Wavelengths 1271/1291/1311/1331nm
- 2x LC/PC duplex connector
- Singlemode fiber
- Temp. range 0 ... 70°C
- Link budget at least 4 dB

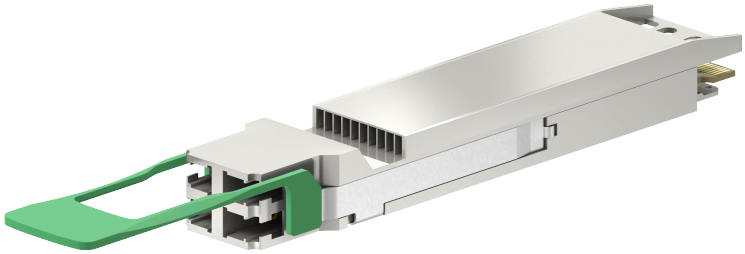

General data	
Form factor	OSFP112 (Flat top)
Product image	Actual product may differ from the images shown. Colours, design, and details can vary.
Protocol	2x 400G Ethernet Infiniband
Media type	Singlemode
Connector	Dual LC/PC duplex
Modulation Format	PAM4
Built-in FEC	No
Baud rate	53.125 Gbd (each lane)
Management Interface	CMIS 5.0
CDR	Double
Operation temperature	0 °C ... 70 °C
Supply voltage typical	3.13 V ... 3.47 V
Supply Current	< 4848 mA
Power consumption	< 16 W
Digital Diagnostic Management (DDM)	Yes
Laser hazard level	1

Absolute Maximum Ratings	
Max. supply voltage range	-0.5 V ... 3.6 V
Max. Storage Temperature Range	-40 °C ... 85 °C
Max. relative humidity range	0 % ... 85 %

HUBER+SUHNER

Transceivers

800G OSFP112 2x400G PAM4 FR4

COS-200A04

Transmitter Specifications	
Laser Type	EML
Operating channels	1271.00nm (1264.5 to 1277.5nm)
	1291.00nm (1284.5 to 1297.5nm)
	1311.00nm (1304.5 to 1317.5nm)
	1331.00nm (1324.5 to 1337.5nm)
Grid	None
Average launch power per lane	-3.2 dBm ... 4.4 dBm
Total optical output power	< 10.4 dBm
Extinction Ratio	> 3.5 dB
Side Mode Suppression	> 30 dB
Supported Data rate	850 Gbps
Transmitter and dispersion eye closure for PAM4 (TDECQ)	< 3.4 dB
OMA - TDECQ	> -0.2 dBm - TDEQC (TDEQC < 1.4 dB)
	> -1.6 dBm (1.4 < TDEQC < 3.4 dB)

Receiver Specifications	
Receiver Type	PIN
Receiver Sensitivity	-4.6 dBm (OMA outer, each lane, TECQ < 1.4 dB)
	-6 dBm + TECQ (OMA outer, each lane, 1.4 dB < TECQ < 3.4 dB)
Operating channels	1271.00nm (1264.5 to 1277.5nm)
	1291.00nm (1284.5 to 1297.5nm)
	1311.00nm (1304.5 to 1317.5nm)
	1331.00nm (1324.5 to 1337.5nm)
Receiver Overload	> 4.4 dBm
Stressed receiver sensitivity (OMA)	< -2.6 dBm
Bit Error Rate at Receiver	2.4E-4
Receiver LOS Hysteresis	> 0.5 dB
Supported Data rate	850 Gbps
Maximum Receiver Power (Damage Threshold)	> 5.4 dBm

Ordering Information Table		
Order Code	Compatibility code explanation	Wavelength code explanation
COS-200A04xxxx-13	“xxxx” is an alphanumerical string, describing the compatibility. “0000” means no special coding to ensure compatibility with a special switch type.	-13: 1310nm

HUBER+SUHNER is certified by ISO 9001, ISO 14001, ISO 45001, IATF 16949, AS/EN 9100 and ISO/TS 22163-IRIS. Waiver: Facts and figures herein are for information only and do not represent any warranty of any kind.
DOCUMENT PIM-P35943 / Date of publication: 13.03.2026 / uncontrolled copy